NATURAL RESOURCES ATLAS OF ARUNACHAL PRADESH - PAPUM PARE DISTRICT

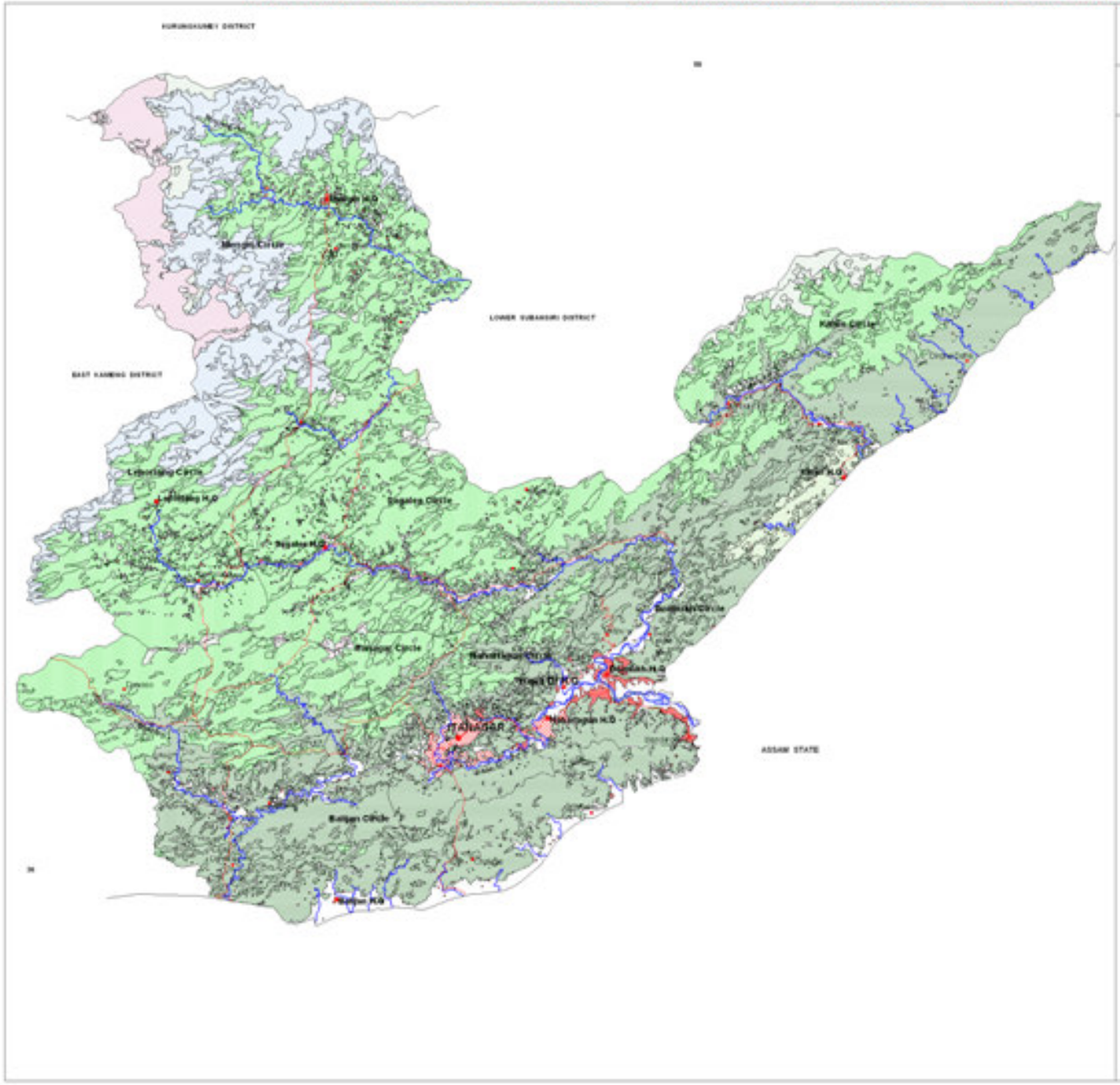

FOREST TYPE & DENSITY MAP

Scale 1 : 50,000

LEGEND

- Tropical Semievergreen Forest - Closed Forest
- Tropical Semievergreen Forest - Dense Forest
- Tropical Semievergreen Forest - Open Forest
- Tropical Semievergreen Forest - Scrub Forest
- Tropical Evergreen/Semievergreen - Closed Forest
- Tropical Evergreen/Semievergreen - Dense Forest
- Tropical Evergreen/Semievergreen - Open Forest
- Tropical Evergreen/Semievergreen - Scrub Forest
- Subtropical Evergreen Forest - Closed Forest
- Subtropical Evergreen Forest - Dense Forest
- Subtropical Evergreen Forest - Open Forest
- Subtropical Evergreen Forest - Scrub Forest
- Temperate Broadleaved Forest - Closed Forest
- Temperate Broadleaved Forest - Dense Forest
- Temperate Evergreen - Closed Forest
- Temperate Evergreen - Dense Forest
- Temperate Scrub I
- Rhododendron Mixed Scrub Forest
- Non Forest Area

BASE INFORMATION

- Town
- Village
- River / Tank
- River Sand
- Major Road
- Other Road
- Circle Boundary
- District Boundary
- State Boundary
- International Boundary

SOURCE :

1) SATELLITE IMAGERY OF IRS - 1D, LISS-III DATED 2nd & 24th FEB 2003
2) AVAILABLE SURVEY OF INDIA TOPOSHEETS
3) WORKING PLANS OF FOREST DEPARTMENT & OTHER PUBLISHED LITERATURE
4) GROUND TRUTH

INDEX

Prepared by:

State Remote Sensing Application Centre
Dept of Science & Technology
Govt. of Arunachal Pradesh
Vivek Vihar, ITANAGAR - 791113